

1 LOWER COURTYARD SITE PLAN
1/8" = 1'-0"

EROSION NOTES

1. INSTALL ALL EROSION CONTROL DEVICES PRIOR TO ANY EARTHWORK ACTIVITIES.
2. ALL EROSION CONTROL DEVICES SHALL BE MAINTAINED FOR THE DURATION OF THE PROJECT OR AS DIRECTED BY THE ENGINEER.
3. INSTALL INLET FILTERS AT ALL EXISTING STORM SEWER INLETS AND NEW CATCH BASINS WITHIN THE CONSTRUCTION LIMITS AND AS NOTED ON THE PLANS.
4. NO SUSPENDED SEDIMENT WILL BE PERMITTED TO LEAVE THE CONSTRUCTION SITE. THE CONTRACTOR, AT NO ADDITIONAL COST TO THE USING AGENCY, SHALL REMOVE ALL SEDIMENT INCLUDING, BUT NOT LIMITED TO CLEANING SEWERS, SEDIMENT REMOVAL AND RESEEDING, PAVEMENT SWEEPING AND EROSION CONTROL BARRIER REPAIRS.
5. NO CONSTRUCTION DEBRIS, SOIL AGGREGATES OR OTHER MATERIALS SHALL BE TRACKED ON TO CITY OR PRIVATE DRIVES OR STREETS. SWEEP / CLEAN STREETS WEEKLY AND AS REQUIRED BY USING AGENCY AND/OR ENGINEER.
6. FOLLOWING INITIAL SOIL DISTURBANCE OR REDISTURBANCE, PERMANENT OR TEMPORARY STABILIZATION SHALL BE COMPLETED WITHIN SEVEN(7) CALENDAR DAYS ON ALL PERIMETER DIKES, SWALES, DITCHES, PERIMETER SLOPES, AND ALL SLOPES GREATER THAN 4 HORIZONTAL TO 1 VERTICAL (4:1) EMBANKMENTS OF PONDS, BASINS, AND TRAPS - AND WITHIN FOURTEEN(14) DAYS ON ALL OTHER DISTURBED OR GRADED AREAS. THE REQUIREMENTS OF THIS SECTION DO NOT APPLY TO THOSE WHICH ARE SHOWN ON THE PLAN AND ARE CURRENTLY BEING USED FOR MATERIAL STORAGE OR FOR THOSE AREAS ON WHICH ACTUAL CONSTRUCTION ACTIVITIES ARE CURRENTLY BEING PERFORMED.
7. THE CONDITION OF THE CONSTRUCTION SITE FOR WINTER SHUTDOWN SHALL BE ADDRESSED EARLY IN THE FALL GROWING SEASON SO THAT SLOPES AND OTHER BARE EARTH AREAS MAY BE STABILIZED WITH TEMPORARY AND/OR PERMANENT VEGETATIVE COVER FOR PROPER EROSIONS AND SEDIMENT CONTROL. ALL OPEN AREAS THAT ARE TO REMAIN IDLE THROUGHOUT THE WINTER SHALL RECEIVE TEMPORARY EROSION CONTROL MEASURES INCLUDING TEMPORARY SEEDING, MULCHING AND OR EROSION CONTROL BLANKET PRIOR TO THE END OF THE FALL GROWING SEASON. THE AREAS TO BE WORKED BEYOND THE END OF THE GROWING SEASON MUST INCORPORATE SOIL STABILIZATION MEASURES THAT DO NOT RELY ON VEGETATIVE COVER SUCH AS EROSION CONTROL BLANKET AND HEAVY MULCHING.
8. UNLESS OTHERWISE INDICATED, ALL VEGETATIVE AND STRUCTURAL EROSION AND SEDIMENT CONTROL PRACTICES WILL BE CONSTRUCTED ACCORDING TO MINIMUM STANDARDS AND SPECIFICATIONS IN THE ILLINOIS URBAN MANUAL REVISED FEBRUARY 2002.
9. A COPY OF THE APPROVED EROSION AND SEDIMENT CONTROL PLAN SHALL BE MAINTAINED ON THE SITE AT ALL TIMES.
10. PRIOR TO COMMENCING LAND-DISTURBING ACTIVITIES IN AREAS OTHER THAN INDICATED ON THESE PLANS (INCLUDING BUT NOT LIMITED TO, ADDITIONAL PHASES OF DEVELOPMENT AND OFF-SITE BORROW OR WASTE AREAS) A SUPPLEMENTARY EROSION CONTROL PLAN SHALL BE SUBMITTED TO THE USING AGENCY FOR REVIEW TWO WEEKS PRIOR TO COMMENCEMENT OF WORK.
11. THE GENERAL CONTRACTOR IS RESPONSIBLE FOR INSTALLATION OF ANY ADDITIONAL EROSION CONTROL MEASURES TO PREVENT EROSION AND SEDIMENTATION AS DETERMINED BY THE AUTHORITY OF THE JURISDICTION.
12. DURING DEWATERING OPERATIONS, WATER WILL BE PUMPED INTO SEDIMENT BASINS OR SILT TRAPS. DEWATERING DIRECTLY INTO FIELD TILES OR STORMWATER STRUCTURES IS PROHIBITED.
13. IT IS THE RESPONSIBILITY OF THE GENERAL CONTRACTOR TO INFORM ANY SUB-CONTRACTOR(S) OR OTHER PRIME CONTRACTOR (S), WHO MAY PERFORM WORK ON THIS PROJECT, OF THE REQUIREMENTS IN IMPLEMENTING AND MAINTAINING THESE EROSION CONTROL PLANS AND THE NATIONAL POLLUTANT DISCHARGE ELIMINATION SYSTEM (NPDES) PERMIT REQUIREMENTS SET FORTH BY THE ILLINOIS EPA.
14. NOTIFY THE USING AGENCY WITHIN 24 HOURS OF THE DISCOVERY OF UNFORESEEN UNDERGROUND DRAINAGE TILES.
15. PROTECT ALL EXISTING TREES, UNLESS NOTED OTHERWISE. NOTIFY USING AGENCY AND ARCHITECT IF ANY ADDITIONAL TREES NEED TO BE REMOVED.

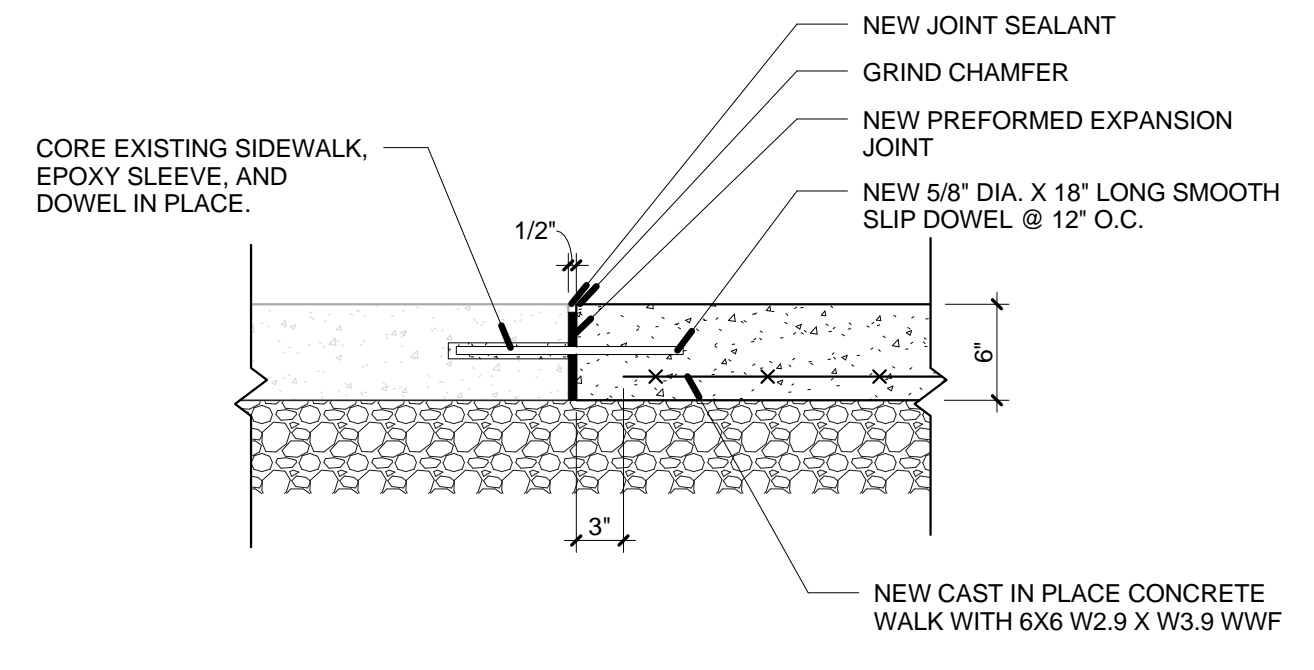

2 SLIP DOWEL @ EXISTING CONCRETE TO NEW CONCRETE
1" = 1'-0"

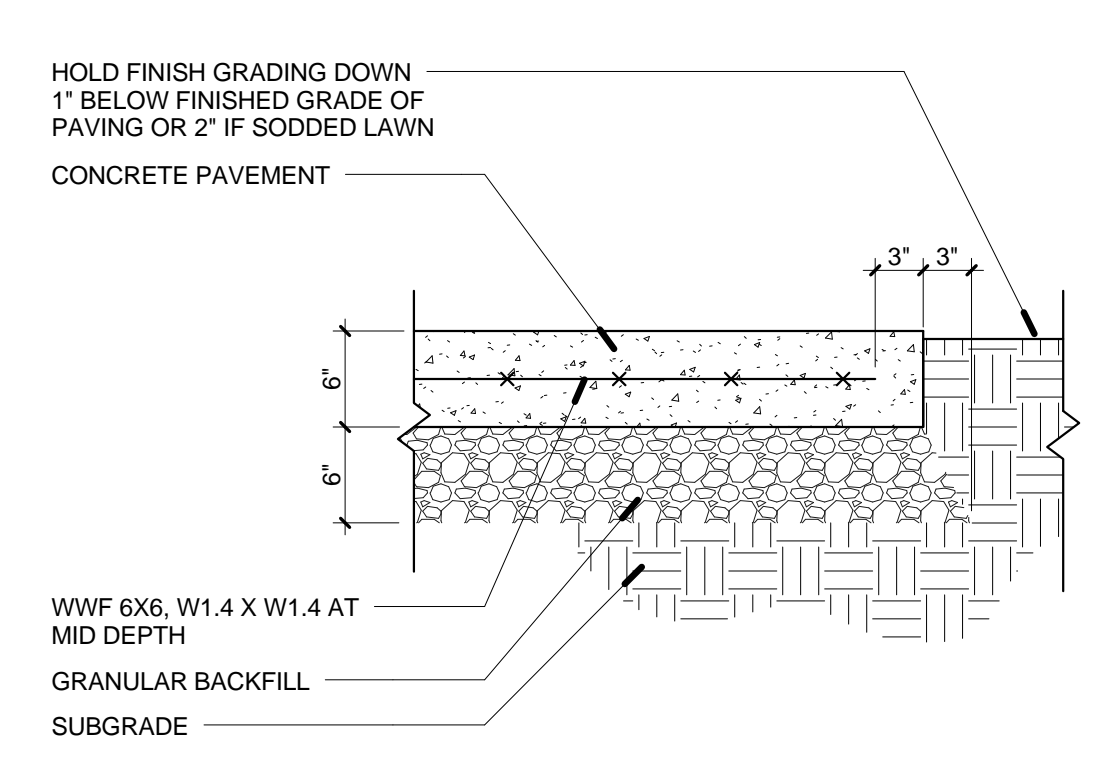

3 CONCRETE PAVEMENT (LIGHT DUTY)
1" = 1'-0"

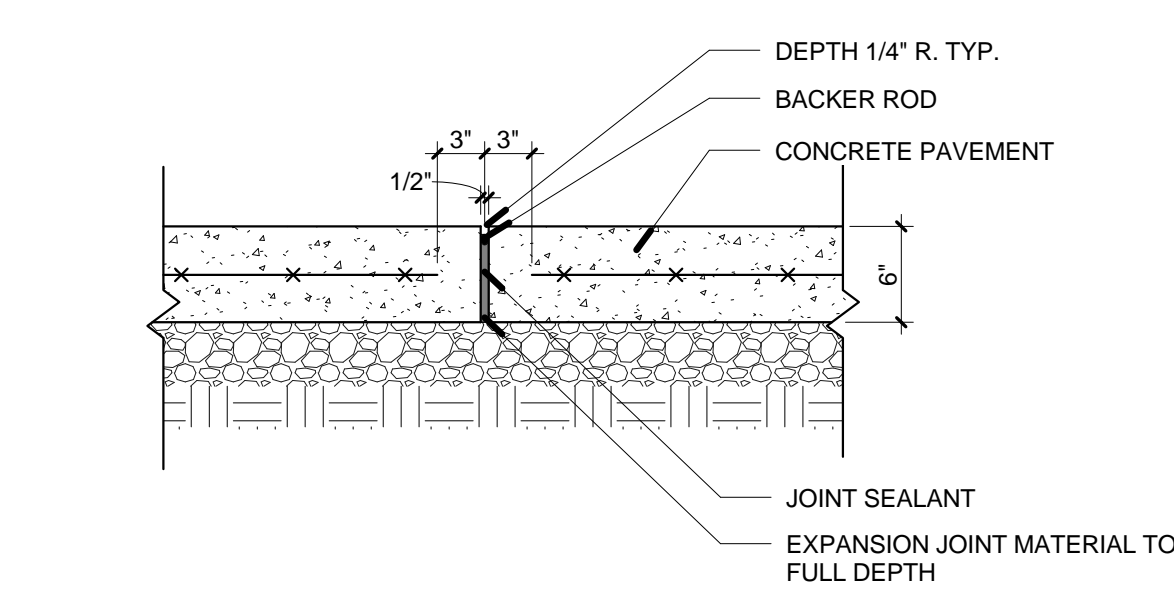

4 EXPANSION JOINT
1" = 1'-0"

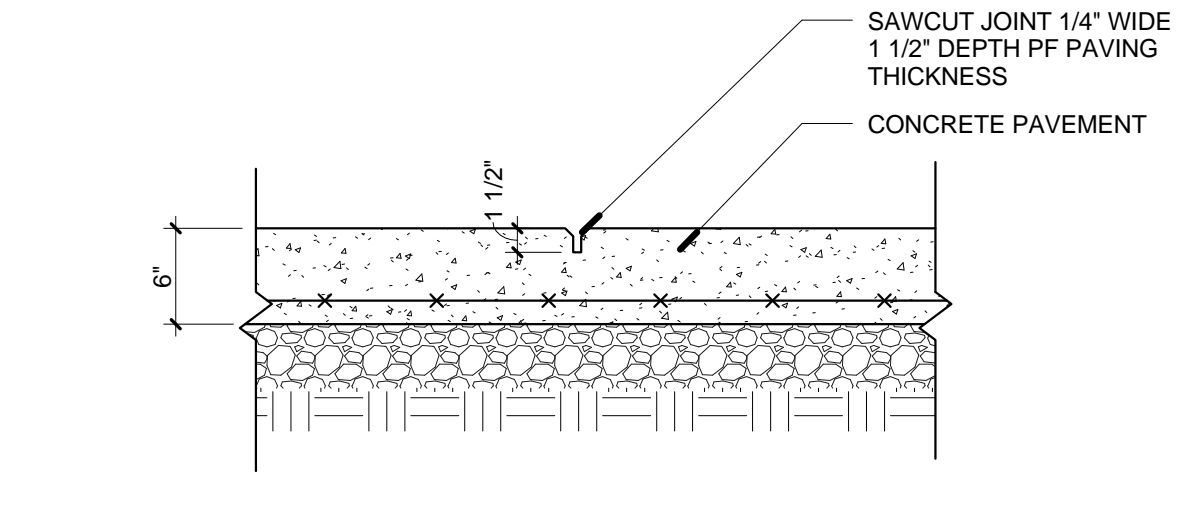

5 SAWCUT JOINT
1" = 1'-0"

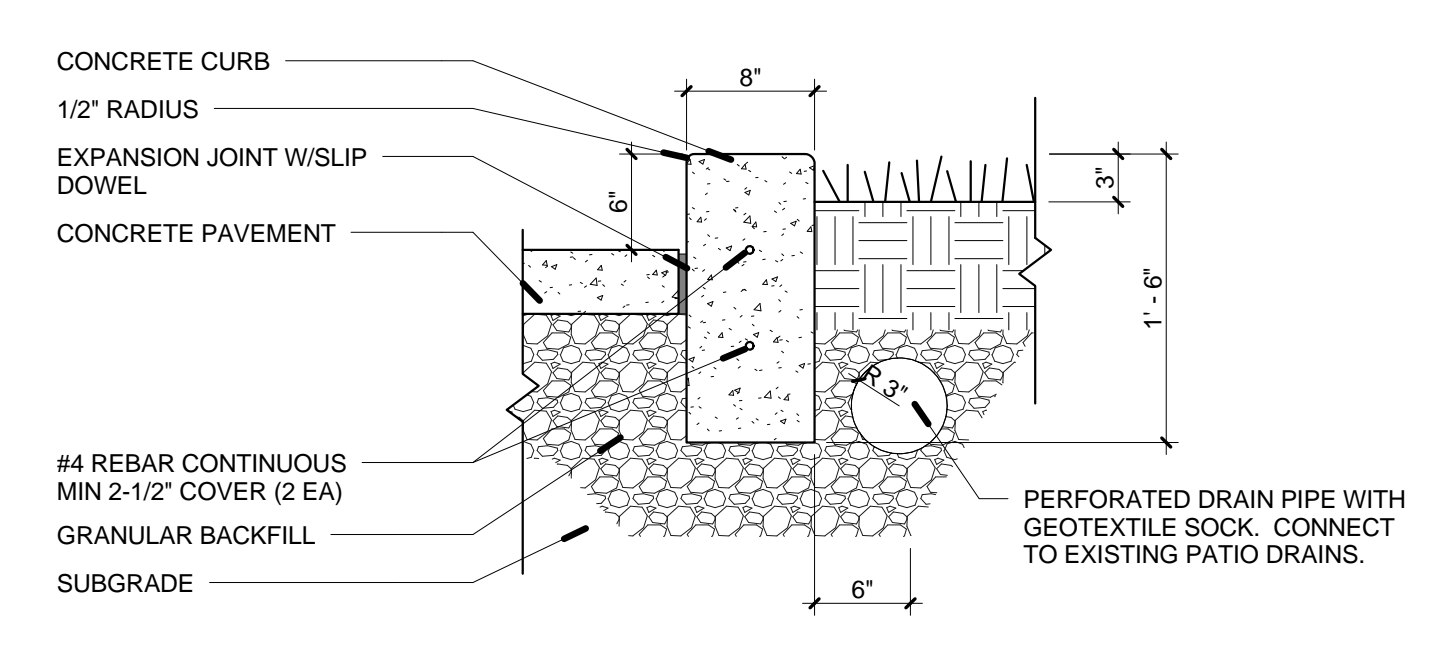

6 DETAIL @ CONCRETE CURB
1" = 1'-0"

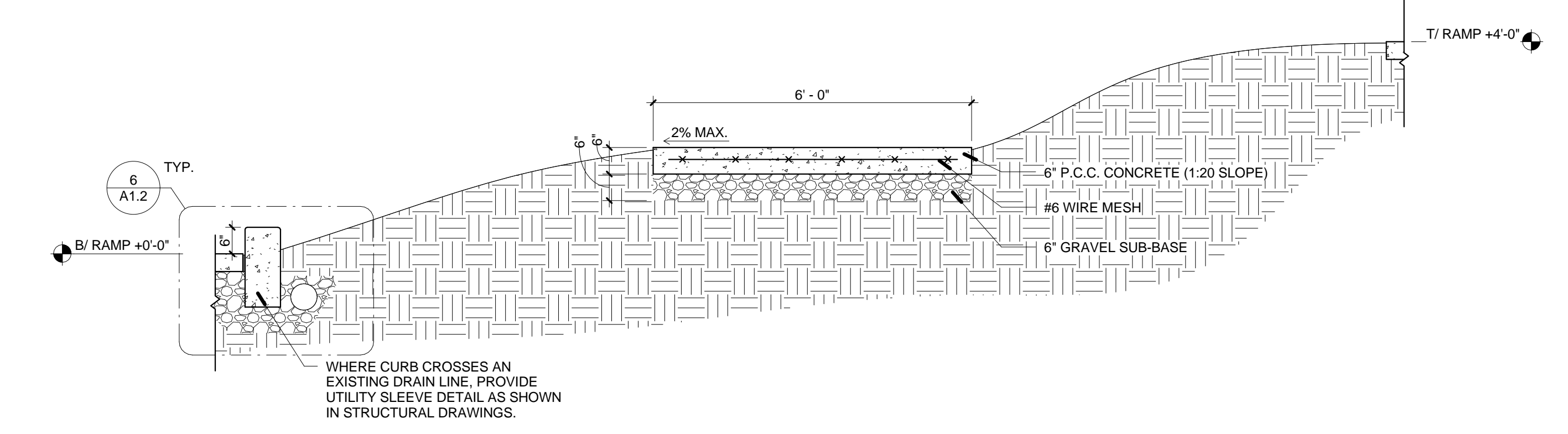

7 SECTION @ LOWER COURTYARD
1/2" = 1'-0"

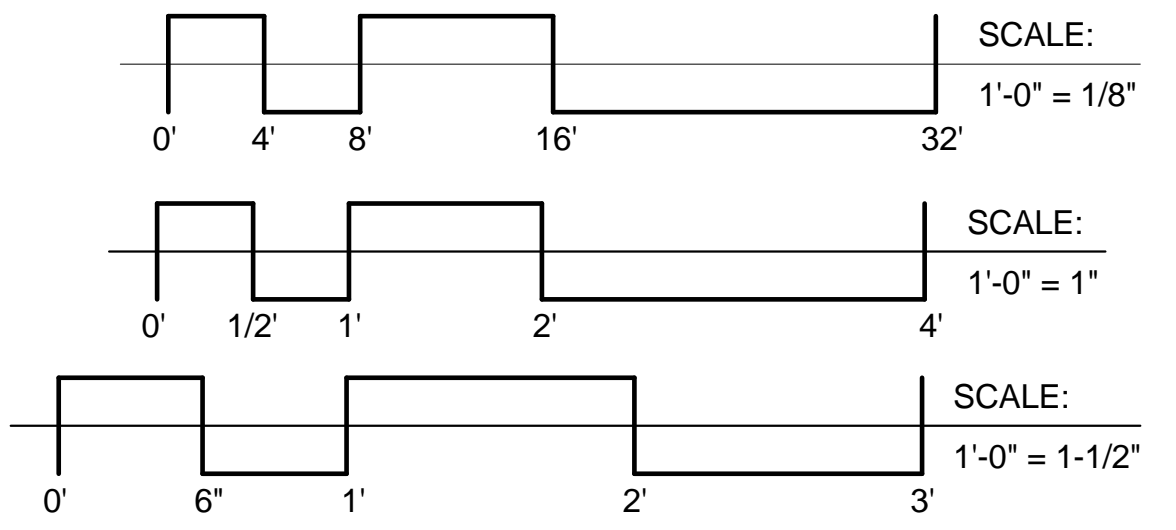

NOTE: CONTRACTOR SHALL OBTAIN AND VERIFY ALL DIMENSIONS AND CONDITIONS AT JOB SITE AND BE FULLY RESPONSIBLE FOR SAME.

101% DESIGN SUBMITTAL

6/3/2015 2:44:12 PM	REVISIONS		CCA PROJ. #:	14357	PREPARED		• CORDOGAN, CLARK & ASSOCIATES, INC. • ARCHITECTS • ENGINEERS • www.cordoganclark.com <small>Aurora 960 Ridgeway Avenue Aurora, Illinois 60506 Tel 630.986.4678 Chicago 716 North Wells Street Chicago, Illinois 60606 Tel 312.943.7200 Fax 312.943.4771</small>		State of Illinois Bruce Rauner, Governor Illinois Capital Development Board	ARCHITECTURAL SITE PLAN		CDB PROJECT NO.	803-030-019			
	NO.	DATE	REMARKS	DRAWN	SSB / MT	CHECKED				BC	DATE	6/2/2015	CONSTRUCT INNOVATION CENTER - ACADEMIC BUILDING		SHEET NO.	A1.2
													ILLINOIS MATH & SCIENCE ACADEMY			
													1500 SULLIVAN ROAD			
													AURORA, IL 60506			
													BUILDING #CP 078			