

ROOM FINISH LEGEND & NOTES			
<b>GENERAL NOTES</b>			
1. ALL NEW MECHANICAL DUCTWORK AND PIPING TO BE PAINTED TO MATCH EXISTING.			
2. REFER TO WALL PAINT FINISH PLANS AND PAINT SCHEDULES FOR PAINT COLORS.			
3. SPRAY ACOUSTIC MATERIAL AT ROOF STRUCTURE IS NOT TO BE FIELD PAINTED. IT IS TO RECEIVE A CUSTOM COLOR TO MATCH THE EXPOSED STRUCTURE WHICH IS TO BE PAINTED IN THE FIELD.			
4. ALL NEW AND EXISTING STRUCTURE, DUCTWORK, PIPING, ETC. EXPOSED IN THE CEILING SPACE SHALL BE PAINTED FLAT BLACK. WALLS SHALL BE PAINTED BLACK FROM A LINE STRUCK HORIZONTALLY 24" BELOW THE LOWEST POINT IN THE ROOF STRUCTURE UP TO THE ROOF DECK.			
5. SEE SPECIFICATIONS FOR DETAILS REGARDING VISUAL DISPLAY BOARDS, INCLUDING MARKER BOARDS, MARKER RAILS, AND SLOTTED WOOD PANELING.			
<b>NOTES</b>			
1. EXPOSED EXISTING AND NEW STRUCTURE TO BE PAINTED. DO NOT PAINT INSULATION.			
2. GYPSUM BOARD SOFFITS ARE TO BE PAINTED PT-X. ALL OTHER GYPSUM BOARD CEILINGS ARE TO BE PAINTED PT-X.			
3. REFER TO FLOOR FINISH PLAN FOR SPECIFIC FLOOR FINISH AREAS.			
<b>LEGEND</b>			
ACT	ACOUSTICAL CEILING TILE	GL	GLAZING
AL	PREFINISHED ALUMINUM	LVT	VINYL TILE / PLANK FLOOR
CMU	CONCRETE MASONRY UNIT	PCT	PORCELAIN CERAMIC TILE
CONC-S	SEALED CONCRETE	PT	PAINT
CPT	CARPET TILE	RB	RUBBER BASE
ETR	EXISTING TO REMAIN		

Room Finish Schedule														NOTES
ROOM NAME	FLOOR	BASE	NORTH WALL		EAST WALL		SOUTH WALL		WEST WALL		CEILING			
			MAT	FIN	MAT	FIN	MAT	FIN	MAT	FIN	MAT	FIN		
99	NEW ENTRY	PCT	PCT	GL	--	GL	--	GYP	PT	--	--	GYP	PT	
100	CORRIDOR 1	PCT	PCT	GYP	PT	--	--	GL	--	GL	--	GYP	PT	
101	FLEX SPACE 1	CPT-1 / CPT-2	RB	GL / GYP	-- / PT	GYP	PT	GYP	PT	GL / GYP	-- / PT	ETR / GYP	PT	SEE RCP. PAINT EXPOSED STRUCTURE. SEE ELEVATIONS FOR EXTENT OF WHITEBOARD PAINT.
102	TEAM MEETING ROOM	CPT-1	RB	GYP	PT	GYP	PT	GYP	PT	GYP	PT	ACT	--	
103	OFFICE	CPT-1	RB	GYP	PT	GL	--	GYP	PT	GYP	PT	ACT	--	
104	LEARNING LAB	CPT-1 / CPT-2	RB	GYP	PT	GL	--	GYP	PT	GYP	PT	ACT	--	SEE RCP. PAINT EXPOSED STRUCTURE. MARKER BOARDS ON NORTH, SOUTH, AND WEST WALLS.
105	CORRIDOR 2	CPT-1	RB	GYP	PT	GYP	PT	GYP	PT	--	--	GYP	PT	
106	TOILET	PCT	PCT	GYP	PT	GYP	PT	GYP	PT	GYP	PCT	GYP	PT	SEE INTERIOR ELEVATION FOR EXTENT OF TILE
107	FLEX SPACE 2	CPT-1	RB	GYP	PT	GL	--	GYP	PT	GL / GYP	-- / PT	ETR / GYP	PT	SEE RCP. PAINT EXPOSED STRUCTURE.
108	STORAGE	SC	RB	GYP	PT	GYP	PT	GYP	PT	GYP	PT	EXP	PT	
109	MAKER SPACE	LVT	RB	GYP	PT	GL	--	GYP	PT	GYP	PT	EXP	PT	
110	STORAGE	LVT	RB	GYP	PT	GYP	PT	GYP	PT	GYP	PT	EXP	PT	
111	CONFERENCE ROOM 1	CPT-1	RB	GYP	PT	GYP	PT	GYP	PT	GL	--	ACT / GYP	-- / PT	ROOM TO RECEIVE WHITEBOARD PAINT FROM FLOOR LINE TO 8'-0" A.F.F. MARKER RAIL FULL LENGTH OF NORTH AND SOUTH WALLS.
112	CONFERENCE ROOM 2	CPT-1	RB	GYP	PT	GYP	PT	GYP	PT	GL	--	ACT / GYP	-- / PT	ROOM TO RECEIVE WHITEBOARD PAINT FROM FLOOR LINE TO 8'-0" A.F.F. MARKER RAIL FULL LENGTH OF NORTH AND SOUTH WALLS.
113	STORAGE	CPT-1 / CPT-2	RB	GYP	PT	GYP	PT	GYP	PT	GYP	PT	EXP	PT	
114	STORAGE	CPT-1 / CPT-2	RB	GYP	PT	GYP	PT	GYP	PT	GYP	PT	GYP	PT	
115	STORAGE	CPT-1 / CPT-2	RB	GYP	PT	GYP	PT	GYP	PT	GYP	PT	GYP	PT	
E1	CORRIDOR	ETR / CPT-3	ETR / RB	--	--	--	--	--	--	ETR	--	ETR / GYP	ETR / PT	NEW WALL BASE WHERE FLOORING HAS BEEN REPLACED.
E2	CORRIDOR	ETR / CPT-3	ETR / RB	--	--	CMU / GYP	PT	--	--	ETR	--	ETR	--	NEW WALL BASE WHERE FLOORING HAS BEEN REPLACED.
E3	CORRIDOR	ETR	ETR / RB	--	--	GYP	PT	--	--	ETR	--	ETR	--	NEW WALL BASE WHERE FLOORING HAS BEEN REPLACED.
E5	CORRIDOR	ETR / CPT-3	ETR / RB	ETR / GYP	PT	ETR	--	ETR	--	ETR / GYP	PT	ETR	--	NEW WALL BASE WHERE FLOORING HAS BEEN REPLACED. PROVIDE SALVAGED CARPET AND BASE FOR NEW ALCOVES ALONG WALL WITH DOORS 107B & 107B. REMOVE WALLCOVERING WHERE INDICATED AND PAINT.

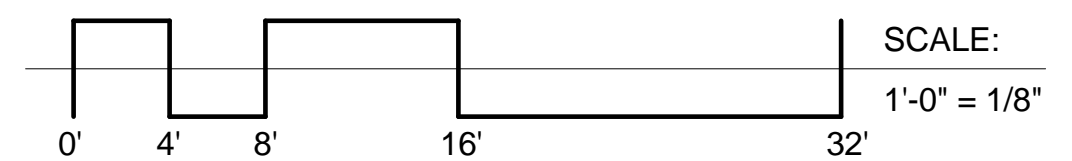
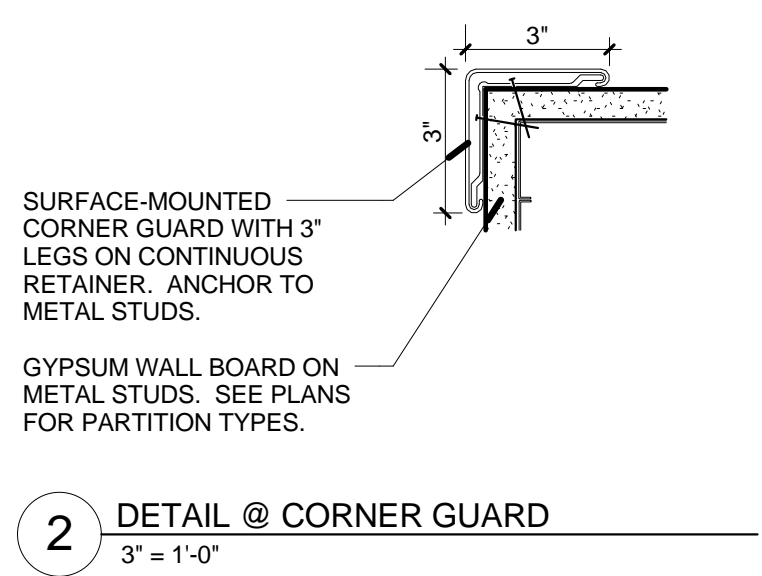
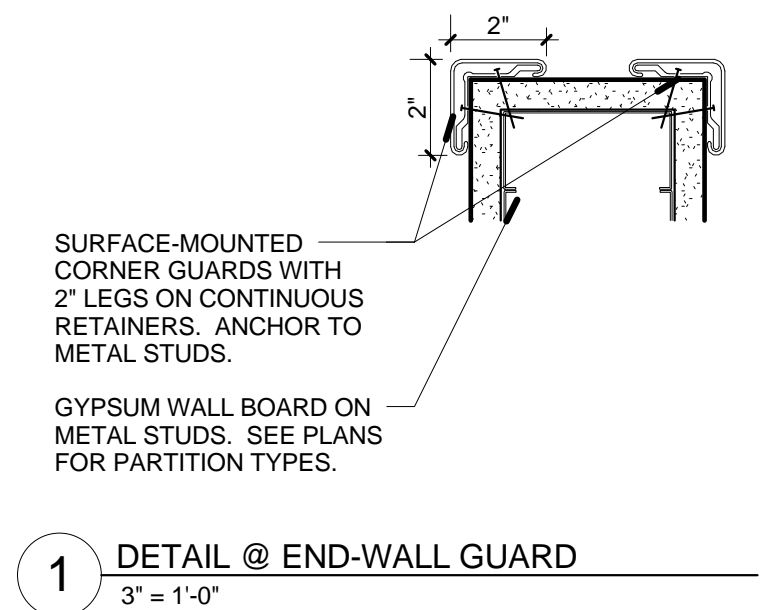

NOTE: CONTRACTOR SHALL OBTAIN AND VERIFY ALL DIMENSIONS AND CONDITIONS AT JOB SITE AND BE FULLY RESPONSIBLE FOR SAME.

101% DESIGN SUBMITTAL

<b>REVISIONS</b> <table border="1"> <thead> <tr> <th>NO.</th> <th>DATE</th> <th>REMARKS</th> </tr> </thead> <tbody> <tr><td> </td><td> </td><td> </td></tr> <tr><td> </td><td> </td><td> </td></tr> <tr><td> </td><td> </td><td> </td></tr> <tr><td> </td><td> </td><td> </td></tr> <tr><td> </td><td> </td><td> </td></tr> <tr><td> </td><td> </td><td> </td></tr> <tr><td> </td><td> </td><td> </td></tr> <tr><td> </td><td> </td><td> </td></tr> <tr><td> </td><td> </td><td> </td></tr> <tr><td> </td><td> </td><td> </td></tr> </tbody> </table>			NO.	DATE	REMARKS																															CCA PROJ. #: 14357 PREPARED OFF. DRAWN APPROVED SSB / MT CHECKED APPROVED BC	• CORDOGAN, CLARK & ASSOCIATES, INC. • ARCHITECTS • ENGINEERS • www.cordoganclark.com <small>Aurora 960 Ridgeway Avenue Aurora, Illinois 60506 Tel: 630.986.4678 Fax: 630.986.4867</small>	<p>Building a Better Illinois</p>	State of Illinois Bruce Rauner, Governor Illinois Capital Development Board	<b>ROOM FINISH SCHEDULE AND PLANS</b> CONSTRUCT INNOVATION CENTER - ACADEMIC BUILDING ILLINOIS MATH & SCIENCE ACADEMY 1500 SULLIVAN ROAD AURORA, IL 60506 BUILDING #CP 078	CDB PROJECT NO. 805-030-019 DATE 6/2/2015 SHEET NO. <b>A10.1</b>
NO.	DATE	REMARKS																																							

6/3/2015 2:45:46 PM